



San Bernardino County Superintendent of Schools
Career Visions Alliance & West End STEM Committee
City of Ontario, Economic Development
Present:



UNDERSTANDING THE CULTURE OF POVERTY

DESCRIPTION:

This two-day workshop will offer the participants an opportunity to consider the realities of what it means to “live in poverty.” Through the research of Dr. Ruby Payne, PhD, this compelling and interactive workshop provides a foundation to understand the variables that sometimes interfere with achievement and success for the community of poverty. Drawing upon personal experiences, participants will leave with strategies for effectively engaging with the community of poverty.

PARTICIPANTS WILL:

Analyze the eight resources for success: explain language registers, discourse patterns, and story structure, give examples of hidden rules among classes, identify discipline interventions that are effective, explain mediation and cognitive structures, explain how economic realities affect patterns of living. Participants will have a chance to develop these resources into strategies and best practices during a workshop setting as well.

FACILITATOR:

Kathy Estes, Program Coordinator, Coordinated Health Programs

WHO SHOULD ATTEND:

P/K - 20 educators and administrators, business leaders and managers, community and service organizations, health care providers, and higher education professors, staff and students

REGISTRATION INFORMATION



DATE: November 18 & 19, 2008

FEE: \$ 75.00 per person
(Includes morning snack, lunch and training materials)

REGISTRATION TIME: 8:00 a.m. – 8:30 a.m.

DEADLINE: Oct. 31, 2008

PROGRAM TIME: 8:30 a.m. – 3:30 p.m.

LOCATION: Westwind Community Center
2425 Riverside Drive
Ontario, CA 91761

ATTENDEES: 50 (maximum)

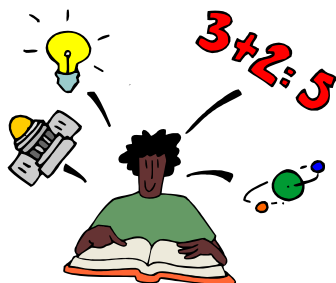

All registrations must be mailed or faxed to Cindy Chapman. No phone registrations please. **No refunds after deadline date.** All workshop cancellations must be made in writing before the deadline. No written confirmations will be sent. If this workshop does not have a minimum number of participants, it will be cancelled.

*For additional information, contact
Cindy Chapman, cchapman@ci.ontario.ca.us, 909-395-2396 (phone), 909-395-2102 (fax)*

UNDERSTANDING THE CULTURE OF POVERTY

November 18 & 19, 2008

Name _____ **Title/Position** _____

School/Organization _____

Address/City/St/Zip _____

Phone _____ **Fax** _____

Registration Fee: \$ 75.00 per person

Registration Deadline: October 31, 2008
(no refunds after deadline)

MAKE PAYMENT PAYABLE TO:

City of Ontario

(Note: No purchase orders accepted)

MAIL CHECK OR MONEY ORDER TO:

City of Ontario, Economic Development
ATTN: Cindy Chapman
303 East “B” Street
Ontario, CA 91764

This facility is handicapped accessible